THE BEACON
University of Rhode Island

ENTERED AT THE POST OFFICE IN WAKEFIELD, R. I. AS SECOND CLASS MATTER

Kingston, R. I. WEDNESDAY, MAY 11, 1966 VOL. LXI NO. 27

Phi Kappa Psi Fraternity received a standing ovation after their performance at the Greek Sing Sunday afternoon.

WRIU Elects Exec. Board; Broadcasting Resumed

WRIU resumed broadcasting under new management yesterday morning.

Station members elected a new executive board Monday night in compliance with last week's Student Senate decision requiring them to rewrite their constitution and elect new executives as soon as possible.

The new officers are: Herbert Novogrosky, station manager; Andrew Beaubien, AM program director; David Norman, FM program director; Stephen Dreyfuss, news director; and Michael Finn, commercial manager.

Station members will elect a chief engineer in September. Constitutional requirements prohibiting one person from holding more than one office and requiring that the chief engineer have his first or second class FCC radio-telephone license prohibited the staff from electing anyone to this position. The only properly licensed candidate for the office was Andrew Beaubien who was elected AM program director.

Carl Klockars, Student Senate president, conducted the election meeting. He told the staff, "My interest and your interest should be in getting the station back on the air."

James Norris, a staff member, thanked the Senate for its faith in allowing the group to reorganize itself. He challenged the group to live up to this faith by effectively getting the station on its feet again.

Novogrosky told the station members, "Some of you consider this a victory. This is no victory. We've got a lot of work ahead." He said, "We've got to get together and get things done."

Klockars instructed the executive board to meet with him next week and again before school closes to report on the progress being made in reorganizing the station.

Before the station meeting, the WRIU constitution was approved by the Student Senate. An elected group of station members, including Norris, Novogrosky, Beaubien, Dreyfuss and David Spielvogel, rewrote the constitution in a seven-hour session last Wednesday.

The station had been inoperative since last Saturday, when the station manager appointed by the Student Senate to serve

(Continued on page 9)

Senate Bill Establishes Grist Editorial Board

The Student Senate passed a bill establishing a Grist editorial board. The board will include the Grist editor, managing editor, business editor, Student Senate president and vice president and Grist advisers.

Senator Fred Sculco said the board will improve communications with the URI student body. A Grist board should alleviate controversy like that which developed between Greek organizations and this year's Grist editorial staff, Sculco said.

The fraternities and socorities objected to leaving out their composite pictures in this year's Grist. At a meeting with Kingsley Ross, Grist editor, last week, student leaders endorsed Ross's decisions.

Ross said Monday night, that his staff supports the establishment of a Grist board.

Edgar Bessette was elected treasurer of the Student Senate. Sandra Klevas was elected corresponding secretary and Alice Kifner, recording secretary.

Carl Klockars, newly elected president of the Senate, announced the appointment of Senator Kifner as chairman of the legislative affairs committee. Klockars headed the committee before his election.

Senator Marie Joost, newly-

(Continued on page 9)

Housing Units Dedicated Sat.

The crowning of Miss URI, Barbara L. Meshekow, and the dedication of three housing units highlighted the annual Open House Day at URI last Saturday.

During the afternoon a Reserve Officers Training Corps military parade was held on the quadrangle. Miss Meshekow, a senior from New York City in Alpha Delta Tau Sorority, was crowned Miss URI at the parade. She was escorted to her throne by 150 coeds wearing bridal dresses.

The traditional Queen Ann saber was executed by the Kingsman Guard, the ROTC drill team. A brigade of 700 ROTC cadets then marched in review for the visitors viewing the traditional procession.

Nelson W. Aldrich Hall, named for the late U.S. Senator; William Coddington Hall, named for the founder of Newport colony; and Ambrose E. Burnside Hall, named for the Civil War general, were dedicated.

Dr. Carl R. Woodward, former president of the University, said in his dedication address that the housing complex represents a challenge for its occupants. Such a setting, under wise guidance, can lend an atmosphere conducive to emotional stability, social adaptability, self-discipline and spiritual growth," he said.

The URI Arts Council presents a "Decade of New Talent," an exhibition of paintings and sculpture in the administration building. A concert played by the URI symphonic wind ensemble ended the Open House proceedings.

Sachems Convo. To Be Held This Thursday

On Thursday, May 12 the annual Sachems Honors Convocation will be held at 1:00 p. m. in Edwards Auditorium.

Sachems, the Senior Honorary Society, will announce its new members at this time. A maximum of 15 members from the present junior class will be "tapped," in accordance with the traditional Sachems ritual.

Blue Key, the honorary host society, will announce its new members at this convocation. Five freshmen, four sophomores and one junior will be selected for the organization.

All those juniors who have applied for Sachems should be present at the convocation All juniors, sophomores, and freshmen who applied to Blue Key must attend this convocation.

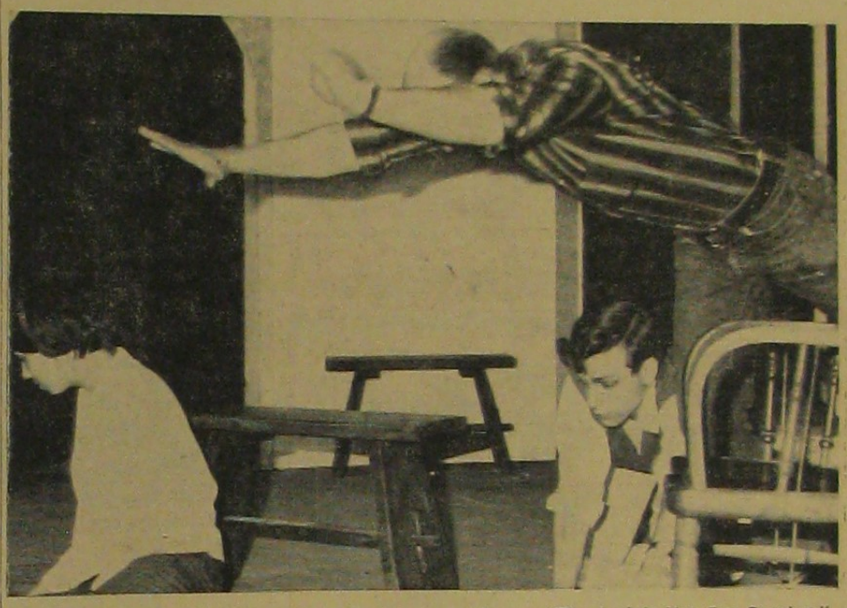

Caryl Rapp, Kimber Wheelock and Michaed Jepson rehearse "The Lady's Not For Burning."

URI Theatre's Final Play To Be Held May 19-22

Tickets are now on sale at the Quinn Box Office for the final University Theatre production of the season, "The Lady's Not For Burning" by Christopher Fry. Playing Thursday through Sunday evenings, May 19-22, the performances will be at Quinn Theatre.

"The Lady's Not For Burning" is modern verse comedy set in the Medieval era. Written by Christorpher Fry in 1947, the story is about a girl who is charged with being a witch for supposedly having turned a man into a dog. A disillusioned, life-weary soldier claims to have killed the man since the soldier wishes death for himself. But the more influencial members of the town want the girl burned and ignore the soldier's "confession." The outcome is both comic and romantic.

Mr. William E. King, instructor in the Theatre Department, is designer and director of the production. Catherine M. King is costume designer.

All the members of the cast, except one, are veterans of the University Theatre and laboratory productions. The single person making his debut with this company is Michael Mathias, a graduate student in English from New York City. Mr. Mathias' acting credits are with Hofstra University and Adelphi College. He is also a playwright: "Blind Guy," presented at the 41st Street Theatre, NYC, closed a few months ago.

"The costumes and the single set for this production," Mr. Bradley Theater publicity director said, "are magnificent."

The cast includes Michael Jepson, Paul D'Agostino, Malcolm Bowes, Michael Mathias, Tom Griffin, Kimber Wheelock, Marilyn Thomas, Mark Potter, Patti Wheelock, Caryl Rapp, and Allan Carter.

Bulletin Board

Wed., May 11
Greek Week
8:30-5:00—Class Primaries, Union Lobby
10:00-4:00—U.S. Navy Aviation, Rm. 211
1:30—Intervarsity, Rm. 305
5:00—Catholic Student Mass, Catholic Center
6:30—Orchesis Rehearsal, Ballroom
6:30—Sigma Phi Epsilon pledges, Rm. 320
6:30—Accounting Assoc., Rm. 316
6:30—Sigma Kappa study hall, I 203
7:00—SAE study hall, I 303
7:30—Sigma Alpha club speaker, Prof. Stephen Schwartz, "Is God Dead?," I Aud.
8:00—Two Bit Flick, "Saturday Night and Sunday Morning," Edwards
8:00—Phychology Dept. speaker, Bruno Bettelheim, "Individual Autonomy and Mass Society," P 124
8:00—AWS Judicial Board, Green Hall

Thurs., May 12
8:30-5:00—Class Primaries, Union Lobby
19 a. m.-4 p.m.—U.S. Navy Aviation, Rm. 211
10:00 a. m.—Psychology Dept., Coffee Hour, Rm. 200
12:00—Bill Beck Field Dedication Luncheon, Party Rm.
12:00—Intervarsity, Rm. 305
1:00—Student Senate Constitution Comm., Rm. 303
1:00—Sachems Convocation, Edwards
4:00—Union Spotlight Program, Ballroom
5:00—URI Skin Divers—Scuba Training, Rm. 213
5:00—Catholic Student Mass, Catholic Center
6:30—College Bowl, Edwards
6:30—Sigma Kappa study hall, I 203
6:30—S.A.M.E., Rm. 316
7:00—IFC Jud. Board Selection Comm., Rm. 308
7:00—History Dept. Grad. Seminar, Wash. Conf. Rm.
7:00—Christian Science College Organization, Chapel, 334
7:00—SAE study hall, I 303
7:30—Study Commission on Education, Green Aud.
7:30—Intervarsity, Rm. 300
7:30—Womens' Phyiscal Education Lecture, Dr. Catherine Allen, "Equal Opportunity in a World Grown Small," I Aud.

Fri., May 13
10 a. m.-4 p. m.—US Navy Aviation, Rr. 211
1:00—Bus. Ed. Film, Rm. 118
1:30—Intervarsity, Rm. 305
3:00—New Student Week. Comm. Rm. 308
5:00—Catholic Student Mass, Catholic Center
6:15—Hillel Services, Chapel 334
7:30—Film, "Tom Jones," Edwards
7:45—Honors Colloquium, Rm. 300
8:00—Folk Dancing, Lippitt Gym
8:00—The Kevin Woll Scholarship Dance sponsored by the URI Varsity Football Team, Ballroom

Sat., May 14
9:30-4:00—New Eng. History Teachers' Assoc. Conf., Rm. 211
7:30—Film, "Tom Jones," Edwards

Sun., May 15
10 a. m.—Hillel Sunday School, Rms. 308 and 316
10 a. m.—R. I. Podiatry Society, Rm. 320
10:30 a.m.—Lutheran Services, Chapel 334
12:00—Hillel Brunch, Ballroom
3:00—Retiring Faculty Reception, Ballroom
7:30—Film, "Bridge on the River Kwai," Edwards

Mon., May 16
1:30—Intervarsity, Rm. 305
5:00—Catholic Study Mass, Catholic Center
6:00—Panhellenic, Rm. 118
6:30—Sigma Alpha, Rm. 308
6:30—Student Senate, Rm. 300
6:30—Sigma Kappa study hall, I 203
7:00—SAE study hall, I 203
7:00—Chi Omega study hall, I 207
7:00—URI Yacht Club, Pastore 124
7:00—Orchestra Rehearsal, Edwards
7:00—Sigma Phi Epsilon pledges, Rm. 320
7:30—Newman Apostolate speaker, Dr. James E. Bowes, "Is Rhythm Birth Control?" Catholic Center
7:30—Sex Education Series, Ballroom
8:00—Phi Alpha Theta Annual History ecture, I Aud.

Tues., May 17
10 a. m.—League of Women Voters, Rm. 211
10 a. m.—So. County Peace Corps, Lobby
12:00—Intervarsity, Rm. 305
4:00—General Faculty Mtg., I Aud.
4:00—Sex Education Series, Pastors 124
4:30—Zoology Colloquium, Ranger 103
5:00—Catholic Student Mass, Catholic Center
6:00—AWS Exec. Mtg., Rm. 305
6:30—Sigma Kappa study hall, I 203
6:30—Junior Counselors, Rm. 331
6:30—IFC Forum, Rm. 118
6:30—IFC, Rm. 300
6:30—Union Board Banquet, Party Rm.
7:00—Art Dept., Quinn 103
7:00—AWS, Rm. 322
7:00—SAE study hall, I 303
7:00—Chi Omega study hall, I 207
7:00—Ram Tones rehearsal, I Aud.
7:30—Sex Education Series, Pastore 124
7:30—Lambda Delta Pi., Rm. 320
8:00—CANE speaker, Lincoln Lynch of CORE, Rm. 200
8:00—Arts Council Film Series, "Ordet", Green Aud.

All students are reminded to attend the annual Sachems Honors Convocation on Thursday, May 12 at 1:00 p. m. in Edwards Auditorium. Announcements of new Sachems and Blue Key members will be made at that time.

Knit Crafts
IMPORTED and DOMESTIC YARNS
331 MAIN STREET WAKEFIELD
TEL. 783-5626

We are Spring Cleaning
on
MAY 12, 13, 14
CLEARANCE SALE
on
SOME YARNS
RENOLDS
NOW .69 and $1.00
REGULAR $2.00
BERRET
REGULAR .85
NOW .69
CASH ONLY • NO RETURN

If you haven't examined a new Chevrolet since Telstar II, the twist or electric toothbrushes,

1966 Impala Sport Sedan—a more powerful, more beautiful car at a most pleasing price.

shame on you!

You've been missing out on a lot that's new and better since '62:
- A more powerful standard Six and V8 (155 and 195 hp, respectively).
- New Turbo-Jet V8s with displacements of 396 and 427 cubic inches that you can order.
- A fully synchronized 3-speed transmission as standard.
- A Turbo Hydra-Matic transmission available.
- Deep-twist carpeting on every model.
- Six-month or 6,000-mile lubrication intervals.
- Self-adjusting brakes.
- A Delcotron generator that extends battery life.
- Self-cleaning rocker panels.
- Up to 3" more shoulder room; increased leg and head room.
- A smoother coil-spring suspension.
- New sound and vibration dampeners throughout.
- A longer body, a wider frame and tread.
- Items you can add, such as AM-FM Multiplex Stereo radio, Comfortron automatic heating and air conditioning, and a Tilt-telescopic steering wheel (or one that tilts only).
- Standard safety items on all models, including front and rear seat belts, back-up lights, windshield washers, padded instrument panel, padded visors, 2-speed electric wipers, outside mirror, shatter-resistant inside mirror and non-glare wiper arms. (Use them to best advantage.)
- And of course the great buys you can get right now from your Chevrolet dealer.

Move out in May CHEVROLET
the Chevrolet Way
See your Chevrolet dealer! CHEVROLET • CHEVELLE • CHEVY II • CORVAIR
GM

Miss Meshekow Elected Miss URI

Barbara L. Meshekow, a senior from the Bronx, New York was crowned Miss URI last Saturday. She was attended by a court of ten.

Miss Meshekow, a biology major, plans to continue her studies at New York University next year.

Chosen in a campus-wide election last Thursday and Friday, Miss Meshekow is the past president of the Association of Women Students and of Sigma Delta Tau sorority. A member of Sachems, she has also served as treasurer of Panhellenic, New Student Week Co-ordinator, a member of Student Life and Student Leaders Committee and Senate. She was elected to Who's Who Among Students in American Colleges and Universities last fall.

Miss Meshekow was presented with a Revere bowl by President Horn. Her court consisted of Lana Palmer, Carol McCorkindale, Joyce Zinno, Marcia Giard, Linda Riley, Sherry Zuckman, Ann Pacheco, Linda Morrow, Sharon Eddy and Sandy Mooney.

14,000 Listen To Four Seasons' Concert Sunday

The Four Seasons played to an audience of 1,400 students and guests at a concert in Keaney Gymnasium Sunday night.

The performance was delayed 45 minutes when the group's chauffeur got lost on the way to URI. The impatient audience was soon calmed though, as the Four Seasons sang the numbers which gave them twenty gold records.

In addition to their hit songs, they provided humor which made for a lively, well-rounded and well-received performance.

The financial aspects of the concert, however, were not so favorable. The number of paying students fell 225 short of the break-even point, leaving a deficit of about $600. This figure represents more than 13 per cent of the total Union Board programming budget.

Harvey Adelberg, programming chairman, said that if the next Board effort meets with a similar response, it is likely that the concert programs will be discontinued.

DEAN JUNIOR COLLEGE

JUNE 27 - AUGUST 6

High School Graduates • College Students

Continuing Education for Adults

Courses offered in English Composition and Literature, Short Story, Mathematics, Calculus, Physical Science, Biology, Chemistry, United States History, History of Western Civilization, Psychology, Sociology, Child Psychology, Accounting, Typewriting, Economics and Creative Art.

All courses offered for credit. Call 528-9100 or write to Richard J. Ferris, Director of Admisions, Dean Junior College, Franklin, Massachusetts.

Kingston Hill Store

IN KINGSTOWN VILLAGE

8:00 a. m. - 8:00 p. m. — Monday thru Friday

9:00 a. m. - 6:00 p. m. — Saturday and Sunday

GROCERIES —PENNY CANDY
GAS & OIL

Kerosene, Greeting Cards, Hi-Brows too

Who is your ideal date? Thousands use Central Control and its high-speed computer for a live, flesh-and-blood answer to this question.

Your ideal date – such a person exists, of course. But how to get acquainted? Our Central Control computer processes 10,000 names an hour. How long would it take you to meet and form an opinion of that many people?

You will be matched with five ideally suited persons of the opposite sex, right in your own locale (or in any area of the U.S. you specify). Simply, send $3.00 to Central Control for your questionnaire. Each of the five will be as perfectly matched with you in interests, outlook and background as computer science makes possible.

Central Control is nationwide, but its programs are completely localized. Hundreds of thousands of vigorous and alert subscribers, all sharing the desire to meet their ideal dates, have found computer dating to be exciting and highly acceptable.

All five of your ideal dates will be delightful. So hurry and send your $3.00 for your questionnaire.

CENTRAL CONTROL, Inc.

22 Park Avenue • Oklahoma City, Oklahoma

Big BOOK Sale!

MACMILLAN HARDBOUNDS

AT TREMENDOUS SAVINGS COVERING MOST AREAS OF INTEREST!

All New Books at Savings up to 70%

DON'T MISS THIS OPPORTUNITY TO BUY THE BOOK YOU HAVE ALWAYS WANTED AT A BARGAIN!

MON. - FRI. — 8:45 A. M. - 5:15 P. M. — SAT. — 8:45 A. M. - 12:00

The University Bookstore

Editorial

Grist Bd. Fulfills Need

The fact that an editorial board will be established for the Grist is a step in the right direction.

Such a board comprised of representatives of major campus groups will insure that the students' interests are given due consideration. A more important advantage would be the protection of the editor from unfair criticism.

By virtue of his position, he should be able to make decisions freely to produce what he considers to be the best book for the campus community.

With the addition of a board to consult with, he could be guaranteed the support of representative students.

It might be wise for other campus organizations to research their structures and functions to see if the adoption of such a board would enhance their contributions to the campus.

Sororities Should Seek Participation In FMA

NOTE: The Fraternity Managers Association was organized last year to serve fraternities as a central purchasing agency. It buys supplies for the Greek organizations in bulk quantities, thereby saving money for the member-houses.

Every so often something comes along at URI rating considerable merit and attention. More often, because of misinformation or complete lack of information, such things are unknowingly bypassed. This is unfortunate. Such is not the case, however, with the now year-old Fraternity Managers Association. On April 21 the FMA held a "get acquainted night" at the Memorial Union for interested sorority undergraduate and alumni representatives, in an effort to inform them fully of the benefits and advantages of partaking of the Association's purchasing power. The response, as we understand it, is overwhelmingly favorable.

It remains now for the sorority system at URI to take the initiative and to take advantage of the FMA's services wherever and whenever practicable. We urge Pan Hel to seriously consider this as an overall boon to the entire system. We trust that the IFC, which is the official governing body of the FMA, will think and act positively and favorably toward sorority participation in association activities.

Group buying power is strengthened by numbers. Addition of URI's sororities will enhance the FMA's position on cooperative buying. At the same time, the greater numbers will add significantly to end-of-year savings for each Greek House on campus.

J. N.

THE BEACON

ROSALIE LA PIETRA, EDITOR-IN-CHIEF

JULIE ALTMAN, MANAGING EDITOR

News Editor
Marcia Eisenberg
Copy Editor
Susan Dalton
Chief Photographer
John Warren
Circulation Manager
Diane Bemis

Asst. Managing Editor
Steve Kagan
Sports Editor
Andy Meshekow
Sports Photographer
Stuart Nemiroff
Business Manager
Robert Boyer

Entered as second class matter January 1, 1942 at Wakefield, R. I., Post Office, Under the Act of March 3, 1789.
Members, the United States Student Press Association and a subscriber to the Collegiate Press Service.
Established in 1908 at Kingston, Rhode Island. Published weekly by the students during the school year. Offices located on the top floor of the Rhode Island Memorial Union. Tel. 792-2714.

LITTLE MAN ON CAMPUS

"ED HAS DEVELOPED INTO OUR MOST POTENT BALL CARRIER, PREXY— I HAVEN'T LET HIM TAKE A SHOWER ALL SEASON."

tRAMpling

by Michael Zamperini

Wasn't that a fantastic Open House? I mean, have you EVER seen another Open House to compare with the one that we had last weekend? All (?) the parents turned out to view their precious children in their natural environment. And just what did they see? Well, the majority of the queen candidates were freezing in their summer gowns; some man thrust a Revere bowl at Miss URI(Barbara Meshekow) and mumbled a few words; the complexes were dedicated (named after three truly outstanding Rhode Island-Americans) after a rush job of landscaping; all dorms and such were open to official inspection; and the URI band gave its annual concert. So many interesting and different things to do . . . better luck next year.

This week is Greek Week, which means, surprisingly enough, that the Greek houses are having some sort of festival. The Greek Sing has already taken place (all of Sunday afternoon) with Sigma Kappa and Phi Kappa Psi walking away with first place. Yesterday the Greek Goddess was chosen. For some reason or other, she was chosen by a panel of judges instead of by a student vote. Tomorrow there will be—get this—a College Bowl where an award will be given for—intelligence!!! Then, the final wrap-up on Saturday will be chariot racing, marathon medleys and all-night drinking. Ah yes, Greek Week helps to bring all houses closer together in an atmosphere of clean-cut American competition and friendliness.

Extra! Special! Wow! Tomorrow, kiddies, will be the annual Honor Society convocation. This is the time when the Super-feathers and their sidekicks, Blue Key, get to announce which super-students have made the grade to join their organizations. All the sororities will turn out to cheer their "candidates." Shrieks and screams. The excitement mounts. Outgoing Super-feathers swoop down on the audience, weaving back and forth through the rows, teasing the sweating hopefuls . . . oh well, it's a way of life.

And now, to go along with the importance of this worthwhile Institute of Higher Learning, here are some URI "Trivia" questions. Pencils ready? OK, here goes: 1) How many "Silence Please" signs in the library? 2) What awards has the BEACON won? 3) What class donated the sundial that stands outside of Davis Hall? 4) Who is the president of the Faculty Senate? 5) Who runs the bookstore—the University or a private concern? 6) What function on campus does WRIU serve? (This question can also be asked of any other organization on campus.) 7) Name two bills that came out of the Student Senate this year. 8) How many football and basketball players are here on scholarship? 9) Where do the dining halls get their chicken and steak? Give yourself 10 points for each correct answer. If you scored 90 or above, then you are certainly fit to continue for another semester at URI.

LETTERS

Urges Admin. Take-over To Get Station Running

Dear Editor:

In reference to the matter of WRIU, I have read the BEACON as well as the WRIU Fact Sheet. Both are written, seemingly, by people with an axe to grind. Only one fact is evident; since the resignation of the executive board the student body is left with a very poor radio station. To be more exact, no radio station. I don't know anything about the so-called "personality-clashes" which existed. However, when the so heavily criticized executive board resigned, WRIU left the air. Obviously Irving, Feinman, and Le Bow were right. The student body must be served. If it necessitates an Administration take-over to get the station operating again, then let it be done without undue delay.

Yours truly,
Thomas F. Shevlin

(Letters continued on page 5)

Memoirs of A Grouchy Iconoclast

by Kenneth Pelletier

The underlying motivations and functions of state governments are often in disrepute. Recent events in Alabama have confirmed suspicions of the brazen activities of the southern political executive. An air of unreality pervades the political spectrum of the southern ghetto because the audacity of Governor George Wallace is incredible. Yet a scrutiny of the political atmosphere and practices reveals a startling regularity in the behavior patterns of the southern political figure.

The southern congressman is highly concerned with minority rights and preoccupied with the censure of his policies. He is a staunch advocate of democracy, a pillar of society, the epitome of the hypocrite who votes millions of dollars to export freedom to underdeveloped nations, yet denies free access to the ballot box in his own state. He denies any segregationist tendencies and is content to concede that any man has the freedom of alternatives to occupy the segregated neighborhood of his choice.

He lacks the foresight to read the cenotaph of the civil rights workers who dared venture into the demagoguery of the southern ghetto. The ruse pervades and threatens the very core of morality. Vile murders are condoned, and Medgar Evers' body had not yet been gorged upon by worms when his killer was given a six month sentence, because justice is indeed blind in its limited capacity.

A remarkable metamorphosis in the statesman's character occurs in the even numbered years. It is in this transient period of tranquility that the politician indulges in excessively self-laudatory speech. The instant public servant favors mandatory impressment of all twenty-one-year-old males into the John Birch Soicety, stricter anti-immigration laws for the benefit of the Daughters of the American Revolution, the annihilation of Collier's Magazine, and respectfully submits a bond issue to the general populus for the erection of a ten-mile-high wall circumscribing the United States. During this uninhibited period, he finds himself paternally attracted to babies, housewives, farmers, laborers, civil rights workers and ad infinitum. To the numerous impressionable youths that fall under his influence he offers understanding and maternal guidance. When a child beseeches the executive to explain why all his sheets have three holes in them, the politician retorts that under the southern bureaucracy the child will soon be counseled by a mentor about hate, prejudice and bigotry. Only the mature of mind can fully appreciate the pagan idolitry of burning crosses in the presence of twisted minds.

With all the subtle nuances of a three-dimensional chess game, the executive manipulates the hundreds of amenities he acquires as his means to his end. His hypocritical orgy of false promises and grotesque grins may win him the dubious distinction of becoming a national leader. He will sleep well in the self-satisfaction of his deeds, but shall awaken in the purgatory of oozing palms and Christ-ire eats.

Letter To The Editor

The following letter was sent to James Norman, WRIU's faculty adviser; Dr. John F. Quinn; Boris Bell, director of the Memorial Union; John Duffek, assistant director of the Memorial Union, and the BEACON.

Dear Editor:

I have been associated with WRIU in one capacity or another since my first day on campus as a freshman in 1962. At that time the station's potential audience was comprised of Bressler and Butterfield Residence Halls. In less than four years this potential audience has grown to encompass eleven residence halls, plus the surrounding community. Paralleling this physical growth has been the establishment of the asset of goodwill never before equalled in the history of WRIU. The University community came to rely on the station to fulfill vital public needs and desires. WRIU's recognition as an important and respected communications medium and campus organization reached its height in 1966.

It also, however, reached its low point in 1966—a point which is all too familiar to those members of the community who have been following the status of the University radio station since its creation in the 1940's. This latest "rise to the heights" was accomplished in just under four years, due to the diligent efforts of administrators and student staff members. The final downfall was accomplished in two weeks.

I say "final" because as far as I am concerned, WRIU will never again function on a sophisticated basis as a student owned and operated radio station. The available student talent has shown its inability to effectively handle the complex management decisions and techniques inherent in the operation of an activity which is unique not only in organization and operations, but also in the large numbers of people who necessarily come into daily contact with one another in performing their duties.

This final downfall to which I refer is not attributable only to the WRIU staff or management. A share of the blame must fall on the public for refusing to intelligently perceive the facts reported in the mass media on the recent difficulties at the station. I realize that the content and headlines of the articles might be considered as "sensational" when compared with others of a routine nature, and I also realize that the reader feels obligated to absorb the information quickly, if not accurately and objectively, in order to keep up to date on the latest developments. However, it is the responsibility of the reader not to make a judgment without trying to consider the facts, despite the lack of fair presentation by the media.

The final contributory element which I would cite here is the unfortunate actions on the part of the Student Senate. In deciding to recall the WRIU constitution, under which January elections were held, they threw the station into a state of chaos. Officers who had been out of office for three months once again found themselves charged with the responsibility for the operation of the station. I cannot speak for the others, but I did not welcome this sudden renewal of responsibility under these conditions. Rather than resign, I agreed with the Senate to continue in office only so long as necessary to rewrite the constitution and hold elections for officers. It was my understanding that this would be accomplished in one week or less. I am sorry to say that my cooperation with the Senate was not returned to me. To my surprise, I found myself caught up in legislative red tape on Thursday which prevented WRIU from holding elections as scheduled. This was my breaking point.

I regret that at this time I am forced to tender my resignation as station manager of WRIU. I can see that a campus radio station can be entirely student operated for only a limited time, and this time is over at the University of Rhode Island. Unless the administration or faculty steps in to administer the affairs of WRIU on the top management level, the students will always be plagued by incompetent management and petty personal disputes among staff members. As a student-run station, WRIU was killed and buried in the past two weeks, but the mourning will continue for some time.

My association with WRIU has meant more to me than anything else in my college career. I will look back on most of it with pleasant memories, having been fortunate in taking part in its construction and growth. My only regret is that I was also a witness to its destruction.

Sincerely,
David Spielvogel

Home Ec To Sponsor Sex Education Program

A four-day program in sex education sponsored by the College of Home Economics will be conducted on campus, according to Mrs. Mollie Smart, instructor in the Department of Child Development and Family Relations. The series will include six separate programs from May 16-19.

Dr. Charles Potter, a clinical instructor in obstetrics at Harvard Medical School, will speak on Human Reproduction in the Union Ballroom at 7:30 p.m. Monday, May 16.

The films "How Babies Are Made," "Human Beginnings," "From Generation to Generation," "As Boys Grow," and "The Story of Menstruation" are scheduled to be shown on Tuesday at 4:00 p.m. in Pastore.

At 7:30 p.m. Tuesday, Mrs. Lucile Votta, R.N., will present films on "Labor and the Delivery," and "The Birth of a Baby" in Pastore.

On Wednesday at 4:00 p.m., the preceeding afternoon's presentation will be repeated, but the order of showing the films will be reversed. At 7:30 that evening Mrs. Votta will repeat her program, for women only.

The series will end with a round table discussion Thursday at 7:30 p.m. in the Union Ballroom. Dr. Russell Smart, Mrs. Mollie Smart, Dr. Elizabeth Page, Miss Linda Blood, Mr. William Janowski, and Miss Nancy Ekdahl will participate.

There IS a difference . . .
and the difference GROWS

1. 12 dividend scale increases in 14 years.
2. More for your money.
3. Lowest net cost for generations.
4. A contract you will be proud of.

NORTHWESTERN MUTUAL LIFE
(Founded 1857)
ALEXANDER T. KOGUT
11 Northrup Street Wakefield, R. I.
Tel. 789-6487

CROSSWORD PUZZLE

LAST WEEKS ANSWER

ACROSS
1. Explosive sounds
5. Lewis, Williams, Mack, etc.
9. Italian seaport
10. "Wonderland" girl
12. Join
13. Cougars
14. Forest ox
15. Not speaking
16. Shelves
18. Cordage fiber
19. Mineral source
20. Garment
22. Acrobatic figure in fancy skating
26. Macaws: Braz.
27. Long-nosed fish
28. Cry
29. Colonized
33. Dispatch boats
36. Too
37. Stitch again
38. Subside
39. Mountain crest
40. Egyptian dancing girls
41. Thin nail
42. Back

DOWN
1. Contour feather
2. Plant of lily family
3. Spuds
4. So: Scot.
5. Tapestry used as a curtain
6. Jewish month
7. U. S. coin
8. Malicious gossip
9. Largest of Marianas Islands
11. The fourth
15. Heavy hammers
17. Epoch
20. Conveyable
21. King of Bashan
22. African desert
23. Adage
24. Sun god
25. Consume
29. Planted
30. Andes mammal
31. Chemical compound
32. Performs
34. Czechoslovakian river
35. Bristle
38. Rhine tributary

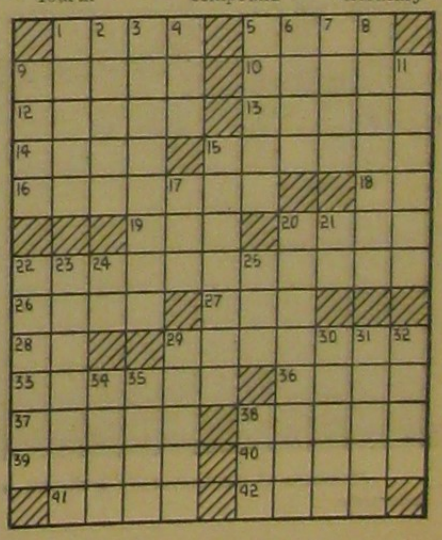

Dr. Carl R. Woodward, former president of the University spoke at the dedication of the complex on Saturday.

The versatility, humor and rendition of their many hit songs made the Four Seasons Concert a great success, last Sunday night.

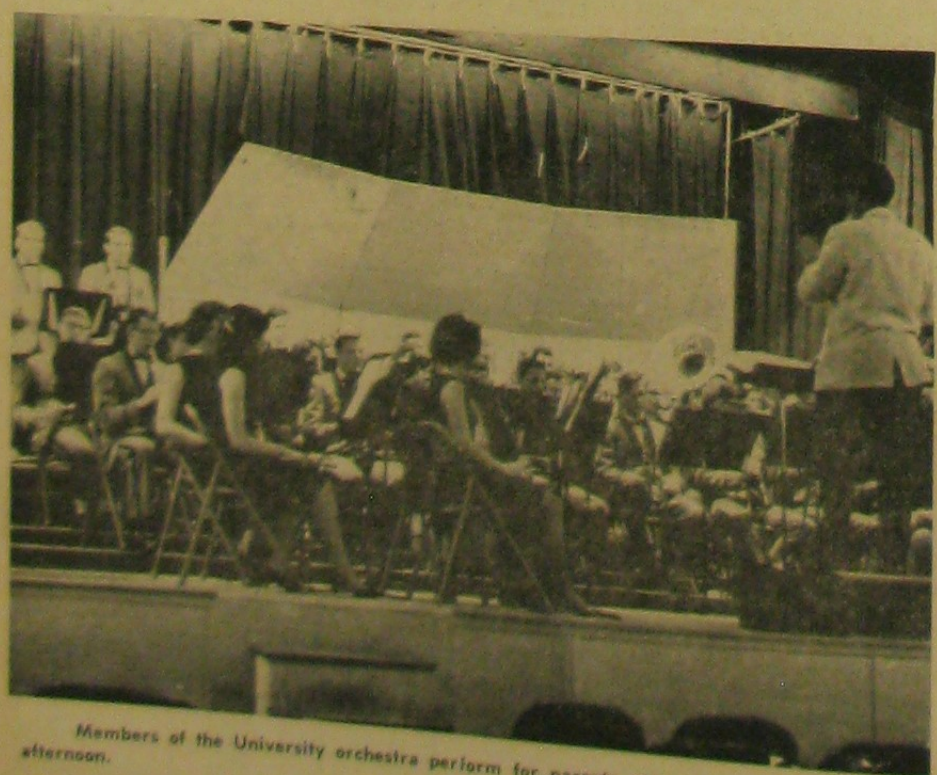

Members of the University orchestra perform for parents at a concert last Saturday afternoon.

"And that, mother, is the new library." This UR was one of several students who acted as a personal gu her parents, last Saturday, Open House day.

Photographs by: John Warren, Dave Audette, Dave ers, Jim Crothers, William Romanelli.

Four members of the ROTC Color Guard parade Miss URI. While members of the ROTC unit were clothed in their uniforms, the queen and her court shiv the cold of the brisk spring day.

To strains of "A Pretty Girl is Like a Melody," Barbara Meshekow, Miss URI, leaves the quadrangle with her court, to greet the many spectators who came to view the procession.

OK boys—get in step. If she can do it so can you. . . .

Ah, to be Miss URI. . . for now it's over but I'll be back in 15 years!

- Announcements -

PROTECT YOURSELF

All announcements to be printed in the BEACON must be written on official stationary of the organization or department submitting the information. Each one must be accompanied by the name and phone number of a president, adviser or department head who can verify the announcement. Failure to comply with these regulations will result in the exclusion of the information in the announcement column.

Lambda Delta Phi is in the process of building a library for the children of Hianloland Farm's summer camp. All sorts of books for children between 9 and 15 are needed. Collection of the books will be in the housing units or drop them off at the Union Information Desk on May 16 and 17.

Monday, May 16, 7:30 p.m.—Dr. James E. Bowes, educational director for the Rhythm Center of R.I. will speak on "Is Rhythm Birth Prevention; What About the Pill?" All questions will be answered and may be submitted in writing. The talk will be held at the Newman Center.

Thursday, May 19, at 6:30 p.m. the Newman Club will hold a Lawn-Party Cook-out at the Newman Center. Tickets are 25 cents for paid Newman Apostolate members and 50 cents for all others. They are available at the Center or from members of the Newman Apostolate. Installation of officers and dancing will follow.

There will be a meeting of the varsity and freshman rifle team on Friday, May 13 at 2:00 in Keaney 112. Numerals and sweaters will be presented at this time.

The Kevin Woll Memorial Scholarship Fund Dance will be sponsored by the varsity football team Friday night at the Union Ballroom. "The Others" will be featured. Admission is 50 cents per person.

Would anyone who has not sent in their Campus Chest Donation please do so by Friday, May 13. Send them to Room 107 Memorial Union.

A program for the detection of diabetes will be held at the Elks Club on May 18. The chestmobile will be on hand to make this a two-fold service to the community. This detection service, sponsored by the South County Bsuiness and Professional Society, will be held from 2-8 p.m.

IS GOD DEAD?, a philosophical discussion, will be led by Mr. Schwarz of the URI philosophy department on Wednesday, May 11 at 7:30 p.m. in Independence Auditorium. This discussion is sponsored by Sigma Alpha.

The Wayfarers have elected officers for 1966-67. They are: Lyn Muller, president; Patricia McCarthy, vice-president; Linda Morris, secretary; and Lyn Hennerberry, treasurer.

There are still a few applications available for both single and double rooms in the Senior Women's Dorm. If you are interested, please contact Deborah Alexander in Coddington-A right away.

Blue Key Elects New Officers

James Meisenheimer, a junior in Lambda Chi Alpha fraternity, was elected president of the Blue Key Society last week. A marketing and advertising major, Meisenheimer succeeds Peter Bingham.

Miss Margaret Godowski, a junior in Chi Omega Sorority was elected vice president of the Society. Miss Jill McQuair was elected secretary. Miss McQuair is a junior in Sigma Kappa Sorority. Larry Kemelgor, a junior in Phi Mu Delta, was elected treasurer.

Nine new members and an adviser will be announced at the Sachems Convocation, Thursday at 1:00 p.m. in Edwards Hall.

CLASSIFIED

ATTENTION ALL POETS: $11,000 poetry contest open to all poets. Send name and address with 10 cents for brochure of rules and prizes: The Promethean Lamp, Dept. TB, 2174 34th Street, Sacramento, California.

FOR SALE: Pilot 15 watt amplifier and Miracord turntable in console with Utah 15" coaxial speaker and matching baffle. $40. Eico FM tuner model HFT 90 with FM antenna. $35. Tel. 783-5309.

FOR SALE: 1961 Volkswagon Sedan; gas heater; extra snow tires. Excellent condition. $750. Call 783-8327 after 5:00 p. m.

Students Meet Prejudice

by Richard Gormley

According to Theodore Suddard, adviser to the foreign students on campus, prejudice is the factor preventing the "socially conscious" foreign student's acceptance by the American student body.

The poor relationship between foreign and American students has been acknowledged by the faculty and student body, foreign and American, Suddard said at a recent interview.

In an attempt to find the causes for this situation several foreign students considered to be active contributing members of the campus both academically and extracurricularly, were interviewed.

Yang Nam Cha, a Korean student who studied here as an undergraduate and is now working for his master's degree, said that, like friendship, the relationship between the foreign and American students "is a two-way street."

It often happens, he said, that a foreign student who is "socially conscious," and is not hindered by cultural differences, is nevertheless frustrated in his efforts to make contact with the American students.

He said that the American student would become quite interested when approached for a date, until he was told that the date was to be with a foreign student. Then the American student's enthusiasm quickly cooled, he said.

Shen Shen Lin of Alpha Chi Omega sorority, said she had the same experience with her efforts on behalf of friends. Miss Lin is a junior from Tai Nan Formosa majoring in Chemistry. She is president of the Chinese Student Association; secretary of the All Nations Club, and chairman of the International Students Committee of A.W.S.

Miss Lin said that culture and the individual's personality are among the many factors that contribute to a foreign student's remaining aloof.

Even if a foreign student is not limited by these factors, he still may be rebuffed by the prejudice Miss Lin feels exists against foreign students, especially Africans and Asians.

Miss Lin said that she thinks living on campus is helpful in promoting better relationships. She said that the foreign graduate students have particular difficulty, since they are grouped together in graduate student apartments away from the student body. She said that in her experience, fraternity and sorority membership for a foreign student is particularly beneficial.

An Arab student was asked for his opinion of the rule that undergraduate foreign students must now live three years on campus. He said that he had been "fortunate" in that when he came, the rule was that he must live only one year in a University dormitory. It was still his most "frustrating experience" he said.

The All Nations Club is a major effort to promote a better foreign-American relationship Miss Lin said. She said she was disappointed because there are approximately 150 foreign and 150 American students belonging to the Club. Of this total, 60 usually show up for meetings, and only two or three are Americans. Miss Lin said that the same forces operating against the foreign student socially, were also at work to make this organization unsuccessful. She said that efforts by the Club's leaders to coordinate programs with sororities and fraternities had met with failure.

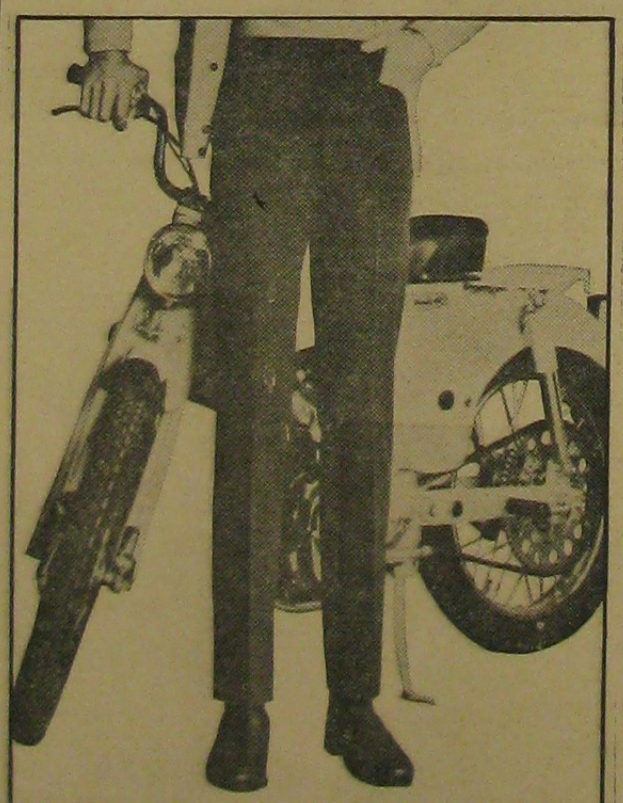

Why would he spend $340 for a trail bike but only $6.98 for his slacks?

Come in and see for yourself. Try on new permanent press Lee-Prest Leesures by Lee . . . the go-anywhere (and with anything) slacks that never need ironing!

Lee-PRëST™ Leesures®

LEESURES BY LEE

GOB SHOPS

DALE CARLIA SHOPPING CENTER

WAKEFIELD R. I.

Country Set simplifies summer dressing with the crispness of sparkly white Avril rayon-cotton. Bell sleeves, navy binding accent shifty young charm welcome anywhere, anytime.

Mr. B's

WAKEFIELD SHOP

KINGSTOWN ROAD

(OPP. WOOLWORTHS)

Sophomore In Management Elected IRHC President

Gerald Coletti, a sophomore management major, was elected president of the Inter-Residence Hall Council last week. Coletti, president of Burnside Hall, is from Quincy, Mass.

Grace Wayne, a sophomore, was elected vice president of the IRHC. Miss Wayne is the president of Peck Hall. Eugenie Hagberg, vice president of Eleanor Roosevelt Hall was elected secretary of the IRHC, and Nazem Quabazard, vice president of Adams Hall, was elected treasurer. Art Stephenson, president of Adams Hall, was elected social chairman.

Mr. Coletti said this week, "Our main goal for next year will be to work in closer unity with the Greeks and commuters. We are in the process of working on a social calendar for next year which will include Homecoming off campus and many other social off campus functions."

Sharon DeFanti Elected Queen Of Junior Prom

Sharon DeFanti, of Delta Zeta sorority, was chosen Junior Prom Queen on Tuesday, May 2.

Miss DeFanti was elected by a vote taken at the Junior Prom.

Majoring in elementary education, she is from Westerly, Rhode Island.

President of Delta Zeta, Miss DeFanti has also served as assistant rush chairman and assistant house manager of her sorority. Miss DeFanti was Chi Phi Sweetheart last year, and Blue Key Bazaar Queen in 1965.

Robert Higgins, president of the junior class said that the prom was a large success, in that it was well-attended and well-organized.

13 Appointed To URI Faculty

The University announced 13 faculty and staff appointments this week. The following 12 appointments are effective July 1.

Dr. James A. Cain, a graduate of the University of Durham, England and Northwestern University was appointed associate professor of geology. He has been assistant professor of geology at Western Reserve University since 1962.

Rodger D. Dowdell will become associate professor of mechanical engineering. For the past six years, Dowdell has been associate professor and chairman of mechanical engineering at the University of Bridgeport. He received a B.E. at Yale University, M.S. from Brown niversity, and he is a Ph. D. candidate at Colorado University.

Dr. Aloys A. Michel was appointed associate professor of geography. Michel has been instructor, assistant professor and associate professor of geography and community planning at Yale since 1958. He is a graduate of Harvard University, the Graduate School of Business of Columbia University and received a Ph. D. from the Graduate Faculties and Russian Institute of Columbia.

Appointed professor and chairman of the department of mathematics is Dr. Vargipuram Lakshmikantham. He comes from Marathwada University in India where he was professor and chairman of the mathematics department. He is a graduate of Osmania University in India. He has been a research associate at the University of California at Los Angeles, research professor at the University of Wisconsin, and associate professor at the University of Alberta in Canada.

Dr. Joseph M. DeFalco was appointed associate professor of English in the Extension Division. For the past six years he has been associate professor at Washington and Jefferson College. He is a graduate of Washington and Jefferson and received his M.A. and Ph. D. from the University of Florida.

Dr. Sidney H. White, chairmand of the department of English at Marymount College, will become associate professor of English in the Extension Division of URI. He is a graduate of Loyola University and received his M.A. and Ph.D. from the University of Sothern California.

William J. Falk was appointed assistant professor of physical education for men. He is the former head coach of track and cross country at Hope High School. He graduated from Brown University and earned his masters at Teachers College at Columbia University.

Miss Elsa G. Perkins, for the last two years a demonstration nursery school teacher as a graduate assistant at Syracuse University, was appointed instructor in child development and family relations. Miss Perkins has a B.A. from Wells College and an M.A. from Syracuse.

Gordon B. Daglieri, an assistant in pharmacy administration at URI, was appointed systems analyst. He is a senior at URI.

Everett T. Harris was appointed development officer. For the past two years he has been development officer at Salem College. He is a graduate of Alfred University and was manager of "The Recorder Press" of New Jersey from 1959 to 1964.

Miss Helen M. Leeming will become administrative assistant to the URI Summer Session in July. She has been a member of the URI clerical staff since 1950.

Dr. Allen H. MacLaine, professor of English at URI since 1962 was appointed chairman of the department for a three year term. He is a graduate of McGill University and received his Ph.D. from Brown University.

As of June 1, Stuart O. Hale, a member of the Providence Journal-Bulletin news staff, will become assistant to the Dean of the Graduate School of Oceanography. Hale is a graduate of Colorado College and received his M.A. from the Columbia Graduate School of Journalism. He has been a reporter, city editor, and writer in the field of conservation.

FARAH®

SLACKS, JEANS and WALK SHORTS with FaraPress® NEVER NEED IRONING

YOUR BEST DRESS SLACKS *at Casual Slack Prices!*

FARAH MANUFACTURING CO., INC. • EL PASO, TEXAS

Student Senate

(Continued from page 1)

elected Student Senate vice-president, announced the appointment of Senator Joanne Costanza as Senate representative to the Association of Women Students Council. The Senate approved the appointment.

Senator Robert Morton introduced a bill asking the Senate to establish an Elections Control Board to assist in Senate elections and to standardize elections and campaign procedures.

The board would be composed of the presidents of Student Senate, AWS, and the senior, junior sophomore, and freshmen classes.

Senator Klevas announced that she has received poor response from fraternities and sororities in reference to their attesting to a non-discriminatory policy in their membership

She said that reminders were sent out "several weeks" ago, and she had not received response from about six fraternities and six sororities.

The Senate passed a bill calling for the Constitutions Committee to review all new university organizations which desire or require Student Senate recognition.

Every three years, the Constitutions Committee will review the constitutions of these organizations. When an organization amends its constitution, the amendments must be sent to the Senate.

A bill was unanimously defeated which would have provided an ex-officio seat in the Senate for the men's and women's housing group, (commuters, dormitories, and fraternities or sororities), who have the largest percentage of their membership voting in a Senate election.

WRIU Is On Air

(Continued from page 1)

until new elections could be held, resigned. David Spielvogel submitted a letter of resignation to James Norman, WRIU faculty adviser; Dr. John F. Quinn; Boris Bell, director of the Memorial Union; and John Duffek, assistant director of the Memorial Union. A copy of that letter appears in the Letters to the Editor column on page 5.

Spielvogel closed the station Saturday and gave the keys to Andrew Loughlin, weekend Union director. Laughlin turned the keys over to Novogrosky after Monday night's election.

Monday night the station members were unsure about when they would resume broadcasting, because the former chief engineer, Gerald LeBow, took all of his own equipment when he resigned from WRIU. That equipment was vital to the station operation, Novogrosky said. Enough equipment was collected and wired yesterday morning to allow the staff to resume broadcasting sooner than had been anticipated, he said.

In a joint statement distributed on campus Saturday, three members of the former WRIU executive board, LeBow, Phil Irving and Jeffrey Feinman, recommended that "officials of the University of Rhode Island take custody of the radio station in order to insure its future operation in the public interest, convenience, and necessity."

Edward C. McGuire, Dean of Students, said yesterday that the administration has no intention of taking over any student activity. If students proved themselves incapable of coordinating an organization, he said, it would be dissolved.

Philosopher Defines What 'Justice' Means Today

"The American sense of justice is committed to social experimentalism," Dr. William Banner, a philosopher from Howard University explained to the Honors Colloquim Friday night in the Union Senate Chambers.

Dr. Banner whose field is ethics and moral philosophy taught at URI summer school last year. He spoke on "American Images of Justice: Then and Now."

The natural law image, Dr. Banner said, holds that each man is capable of understanding what is good for human life.

The common law image teaches, Dr. Bannon said, that an anonymous law, a certain wisdom in human life, asserts itself and everyone recognizes it as good.

Other images discussed by Dr. Banner were the utilitarian image which sees law as a command, and jurisprudence which calls for a conception of justice rich enough to cope with the complexity of the society.

John C. Calhoun's theory that social institutions are suited to the period in which they occur, that culture moves by its own controls was also discussed by Dr. Banner.

Dr. Banner said that in order to answer the question, "What does justice mean today," it is necessary to draw upon all of these images.

UNION NEWS

The memorial Union Board of Directors with the approval of the Student Senate is proud to announce the new board members for the forthcoming year. They are: Harvey Adelberg, Marilyn Bunker, Bruce Charbonneau, Jerry Coletti, Patricia Darrall, Shadrack Ndam, James Schlacter, Marilyn Serra, Jo Ann Sisco, James Smith, Helen Smolden, Alda Stich, Michael Weidemann, Dorothea Waolsey, and Student Senate Vice-president, Marie Joost.

Both new and old members are presently getting next year's organization on its way.

Albert Finney Special — Tonite's Two Bit Flick is one of the greatest—a Three British Academy Award Winner—"Saturday Night, Sunday Morning" and starring Albert Finney Friday and Saturday-at long last-"Tom Jones." Sunday's movie will be the "Bridge on the River Kwai." We're expecting full houses at all three, so be there on time.

Suggestions for additions to the Listening Room record collection should be submitted to the Music and Arts Committee within the next few days.

The Lecture Series Committee has started planning its programs for next year. Gerald Coletti, chairman of the group, said they hope to have Senator Wayne Morse and W.H. Auden on campus. Two lectures will be held each semester. Members of the committee are Deborah Alexander AWS president; Alice Kifner, student senate representative; Marilyn Bunker, Union Board representative and class officers, Edward Pitera, Cheryl Aidinoff, Robert Higgins.

Mr. Coletti said he hopes this series will help to unite the campus community because it is being sponsored by representatives of so many organizations.

The BEACON'S new telephone number is 792-2714.

Plagiarism Charge Brought Against URI Sophomore

The censure of a sophomore student on a charge of plagiarism was reported this week by Dr. Robert W. Harrison, acting alternate chairman of the scholastic integrity committee.

Dr. Harrison said that the charge stemmed from plagiarism in a term paper. The plagiarism consisted of quoting passages verbatim from a book without crediting the source, he said.

At a hearing before the committee, the student argued that the failure to identify the source resulted from "confusion and carelessness," Dr. Harrison said. The committee upheld the F grade assigned to the paper by the instructor and imposed as an additional penalty, a letter of censure.

1954 4-DOOR CHEVROLET

Hydromatic Trans., Snow tires and goes 15 M. P. G.

CALL 783-4602

No Reasonable Offer Will Be Turned Down.

VALID FOR ONE FULL YEAR

66

FABULOUS DINNERS • ENTERTAINMENT • SPORT FEATURES and SPECIAL BONUSES

for only $9 with the DINE OUT TONIGHT CLUB

THESE FINE RESTAURANTS WELCOME DINE OUT TONIGHT CLUB MEMBERS

- Bristol Golf & Country Club
- Chopmist Hill Inn
- Cub Room
- Dunrovin Form
- Falstaff
- Foster Country Club
- Gundlach's
- Giovanni's
- Holland House
- The Hummodks formerly Johnson's Humocks
- Tower House
- Vigliotti's Super Club
- Oscar Kooloian's Seventh Veil
- Maria's
- McGann's
- Larchwood Inn
- Venetian Garden
- Vermette's
- Village Inn
- Zenga's

(Above subject to change)

ELEGANT DINING AT THE FINEST RESTAURANTS

Just think of it! More than 20 fabulous, full course dinners at the best restaurants in this area — for only $9.00. Join the DINE-OUT-TONIGHT-CLUB while this offer lasts.

THE REASON FOR THIS OFFER

The participating restaurants want you to dine out more often at their restaurants. They promise the finest in food and service to members of the DINE-OUT-TONIGHT-CLUB. These restaurants are prepared to go all out to serve you the most delicious dinners you have ever tasted.

MORE EXCITING THAN EVER BEFORE

As amember of the DINE-OUT-TONIGHT-CLUB you will receive a handsome checkbook of more than 20 guest checks. Each guest check entitles you to be served two dinners for the price of one. Checks specify memu selections. You may choose from such favorites as Choice Sirloin Steak, Filet Mignon, Lobster, Tenderloin Tips en Brochette, Prime Ribs, Veal Scaloppini, Beef a la Burgundy, etc. — the finest! Most of our restaurants allow at least three or four menu selections. Remember: You pay the price of one dinner only. Your geust's dinner will regain your tatal cost of the entire book. And checks do not have to be used in any particular order or month. Your membership is now valid for one full year from date of purchase.

– SPECIAL BONUSES –

MEMBERSHIP IN THE DINE-OUT-TONIGHT CLUB NOW ENTITLES YOU TO THE FOLLOWING FANTASTIC AND FABULOUS FEATURES. TOW FOR THE PRICE OF ONE!

- Trinity Playhouse
- Bristol Golf & Country Club
- Foster Country Club
- Da-N-Nite Golf Course
- Route 44 Drive-in
- Eastern States Exposition
- Rhode Island Bowling Proprietors Ass'n. (14 establishments)
- Park Theatre
- Rustic Drive-In
- Rocky Point Park
- Thunder Mountain Ski Area
- Old Mountain Lanes
- Audubon Wild Life Films at R.I. School of Design Auditorium
- Yawgoo Valley Ski Area
- Narragansett Bay Boat Show

SPECIAL DISCOUNT TO ALL FACULTY AND STUDENTS ONLY

$7.50

Available at the Union Information Desk

Undergraduate Students To Choose Class Officers

Forty students have filed nomination papers for positions as class officers. Those students seeking election by the classes of 1969 and 1968 are entered in a primary to be held tomorrow from 9 a.m. to 5 p.m. at the Memorial Union.

In the class of '69, the nominations are for president, Peter Whitfield, Bruce Schoelle, Gerald Votto and William Simonson; for vice president, Norris Whiston, Elizabeth Muller, Ronald Renzi, James A. Smith, Dorothy Woolsey, and John Mills; for secretary, Elaine Ilson, Yvette J. Gonyea and Ronald Sombordi; for social chairman, Becky Rhawn, Peggy Giraurd and Walter Drapala; for treasurer, John Messere, Frank Lorleo, Peter Barlow and Robert Plante.

In the class of '68 Ronald Henry and Thomas Chrisholm will run for president without a primary; nominated for vice president are Guy Geiseiman, Marilyn Cone, Peter P. D'Amico and Robert Hefner. Cheryl Aidinoff is unopposed for the position of secretary. Nominated for treasurer are Gerald Coletti, Jack Coppolino, and Thomas O'Connell. Cheryl Bowen and Sandra Lamiglietti will run for social chairman without a primary.

In the class '67; Robert Higgins is running unopposed for president. John Flinton and Lawrence Kennelgor will run for vice president without a primary. Paul Roger is running unopposed for treasurer. Mary Danielson and Barbara Sandesco will run for secretary without a primary. Edgar Bessette Jr. and Isabel Calagiovanni are seeking election as social chairman.

The final election will take place on May 18 and 19 from 9 a. m. to 5 p. m. at the Memorial Union.

Coach Bob Butler lets his opinion be known to the umpire at the UConn game last week.

Radio Club Convention Held

Four members of the University of Rhode Island Amateur Radio Club recently attended the National Radio Amateurs Convention in Boston, Massachuetts. The convention, sponsored by the American Radio Relay League was held in The Sheraton Boston Hotel, and consisted of lectures, films, discussions, and displays by leading manufacturers of ham equipment. Members attending were the president of the club, Frank Donovan (K1LPL), David Hachedorian (K1JYN), Larry Walters (WA1FQG), and Myles Molitor (WA1FNK). Dr. J.T. Conover, W1QLT) the club's advisor also attended the convention.

Other club activities have been participation in the A.R.R.L. Sweepstakes, a contest based on the number of contacts, and sections worked, in which the club placed first in New England, and participation in the Rhode Island QSO Party. The latter being a similar contest, but with only R.I. operators eligible to win. In this contest the club operated a mobile rig in various parts of the state as well as their station here—W1KMV.

Also, Glen Baxter (K1MAN), a member of the club is giving courses in radio theory, and the club is purchasing a new 60 foot crank-up tower for its antennas.

The Club station is located in the basement of Lippit Hall, and holds meetings every Tuesday night at 7:30. Anyone interested in amateur radio is welcome to attend.

WHEN IN WAKEFIELD ENJOY FINE FOOD
AT
Gene's
OPEN 7 DAYS SERVING
BREAKFAST — LUNCH — DINNER
Dalia Carlia Corner Wakefield
(Advertisement)

— URI CAFETERIA MENU —

(SUBJECT TO CHANGE WITHOUT NOTICE)

Wednesday, May 11

DINNER

Soup or juice
Roast Duckling
A La Orange Bread dressing
Mashed potatoes, buttered WK corn, apple sauce
Tossed salad
Rolls and butter
Lemon pie, Jello, beverages

Thursday, May 12

BREAKFAST

Orange juice
Fruit in season
Maypo
Ass't. dry cereals
Hard/soft cooked eggs
Hash, doughnuts
Toast, jelly
Beverages

LUNCHEON

Cream of mushroom soup
Cheeseburg/hamburg
Tuna salad sandwich
Ass't. cold meat plate
Home fried potatoes
Buttered beets, slic, tomatoes
Asparagus salad on lettuce
Fruit bowl, Jello
Butterscotch brownies
Beverages

DINNER

Soup or juice
Short ribs of beef
Southern fried boneless turkey
Mashed potatoes
Buttered broccoli spears
Crackers & cheese
Lettuce salad
Blueberry squares
Beverages

Friday, May 13

BREAKFAST

Orange juice
Fruit in season
Cream of wheat
Ass't. dry cereals
Fried eggs, ham slice
Swedish coffee cake
Cinnamon buns
Toast, jelly
Beverages

LUNCHEON

Manhattan Clam chowder
Tuna salad roll w/chips
Corn. beef sandw. on pumpern.
Fishcakes w/beans
Hash browned potatoes
Butt. mixed vegetables
Egg wedge on lettuce
Fruit bowl, cole slaw
Choc. chip cookies w/sherbet
Jello, Beverages

DINNER

Clam chowder
Hot boiled lobster w/butter
Hot roast beef sandwich
Buttered peas
Fr. Fr. potatoes
Cott. cheese in pineapple
Tossed salad, rolls, peach pie
Jello, Beverages

Saturday, May 14

BREAKFAST

Orange juice
Fruit in season
Cream of wheat
Ass't dry cereals
Scrambled eggs
Sausage
Toast, jelly, doughnuts
Beverages

LUNCHEON

Tomato rice soup
Baked meatloaf
Meat ball & pepper sand. w/potato chips
Fr. Fr. potatoes
Buttered green beans
Fruit salad, green salad
Roman apple cake, rolls
Beverages

DINNER

Soup or juice
Breaded veal cutlet
Parme.
Buttered spaghetti, Italian sauce
Buttered carrot sticks
Lettuce salad
Indiv. relish dish, rolls & butter
French apple pie
Beverages

Sunday, May 15

BREAKFAST

Orange juice
Bananas, Oatmeal
Ass't. dry cereals
Bran muffins
Fried eggs, pan broiled ham slices
Toast, butter
Beverages

LUNCHEON

Chicken rice soup
Baked stuffed pork chops
Applesauce, gravy
Mashed potatoes
Buttered peas and carrots
Pear ½ in lime jello
Relish trays
Blueberry pie, Jello
Ass't. breads, Beverages

DINNER

CLOSED
Mem. Union OPEN until 11:00 P.M.

Monday, May 16

BREAKFAST

Orange juice, Ralston
Ass't. dry cereals
Fruit in season.
Blueberry pancakes
Pan broiled luncheon meat
Toast, doughnuts
Beverages

LUNCHEON

Corn chowder/Crax
Spaghetti w/meat sauce
Egg salad plate w/chips
Hot pastromi on hard roll
Buttered green beans
Tossed green salad w/ Russian dressing
Ass't cream filled cupcakes
Jello, fruit, Beverages

DINNER

Chilled fruit punch
Pepper steak sandwich
Fried flounder, lemon wedge
Broccoli spears
Green salad, Fruit salad
Jello, Fruit, Spice cake
Beverages

Tuesday, May 17

BREAKFAST

Orange juice
Bananas, Ass't. dry cereals
Cream of wheat
Scrambled eggs, bacon
Coffee cake
Toast, butter, jelly
Beverages

LUNCHEON

Vegetable soup
Grilled hamburger
Ham salad plate w/sm. frt. sal.
Creamed corned beef on bisc.
Fr. Fr. potatoes
Buttered pease
Sliced tomato on lettuce
Ass't. breads, Jello
Butterscotch pudd. w/cookie
Beverages

DINNER

Chilled fruit punch
Pot roast of beef w/ jardiniere sauce
Roast browned potatoes
Buttered spinach
Cole slaw, cheese stuffed celery, breads
Lemon meringue pie, Jello
Beverages

Wednesday, May 18

BREAKFAST

Orange juice
Pears, Ass't. dry cereals
Hot oatmeal
French toast, syrup
Ass't. doughnuts
Baked sausage patty
Toast, butter, jelly
Beverages

LUNCHEON

Cream of tomato soup/Crax
Baked meat loaf
Grilled cheese sandwich
O'Brien potatoes
Buttered carrots
Cott. cheese in pepper ring
Ass't. breads, Jello
Gingerbread w/whipped cream
Beverages

Trackmen Lose To Brown; Team Set For YC Meet Sat.

by Jeff Wright

This Saturday at Meade Field the track team will host the Yankee Conference Championships. Trials are in the morning and the finals start at 1:00 o'clock in the afternoon.

The University of Rhode Island enters the meet as a co-favorite with the University of Massachusetts. UMass edged the Rams out for the Indoor title. A large group of spectators could prove to be the edge the Rams need to gain the title.

Yesterday at Brown University the tracksters absorbed a double loss at the hands of a strong Brown team. The Varsity lost 92-57; the Frosh were beaten by the score of 86-63.

Winners for the Varsity were Bob Troup in the 880 yard run, Gary Pace in the 220, Fred Sculco in the pole vault, Dave Klein in the shot put, Dan Sullivan in the hammer throw and Bill Demagistris in the javelin throw.

The mile relay of Pace, Troup, Ken Skelley and Charlie McGinnis defeated Brown in the last event of the day.

Last Friday in Kingston both the Varsity and the Frosh defeated the University of New Hampshire. The Varsity score was 90-59 and the Frosh won 77-70.

The Varsity was lead by Klein's double victory. He took first in the discus and the shot put. In the shot Klein set a new school record as he put the 16 pound weight 51 feet 7 inches.

Pace scored three victories as he won the 440 and 220 yard dashes and lead off the winning relay team of Pace, Troup, Skelley and McGinnis.

Jim Rawlings added 13 points to the total with firsts in the 100 yard dash and the high jump, and a second in the broad jump.

Troup upset YC title holder John Dunn in the 880 yard run with a time of 1.56:7. Demagistris won the javelin and Sculco captured the pole vault.

Freshmen victories were by Whitfield in both hurdles, Patenaude in the mile and 880 and Terry Hogg in the long jump. Doug Granger won the pole vault and McEntee took the hammer throw.

Sailors End Successful Season on A Sour Note Fail To Qualify For Dinghy Championships

by Stuart Jenkins

Tufts University and the Coast Guard Academy qualified for the North American Intercollegiate Dinghy Championships by finishing one-two in the New England Dinghy Championships last weekend at the Edgewood Yacht Club in Cranston.

The URI sailors, disappointingly, finished seventh in the nine-school field.

Tufts outscored Coast Guard, 113 to 107, winning the Coast Guard Alumni Bowl for the first time ever. Massachusetts Institute of Technology, the leader after Saturday's opening round, amassed 104 points in finishing third.

Then came Brown, 96; Harvard, 95; Yale, 93; URI, 86, Boston College, 83; and Dartmouth, 81. Dartmouth had earlier replaced Boston University in the competition.

Rhody had been tied with Brown for fifth place after Saturday's sailing, but trailedleading MIT by only nine points, 62 to 53. Coast Guard and Yale each had 56 points and Dartmouth, 55 after Saturday. Tufts was seventh with 50.

Rhody, in challenging position coming into Sunday's wrapup, never got started.

Art Paine, the Rams' crack skipper, managed finishes of only seventh, third and fourth Sunday to go with his 8-4-3-2-6 record Saturday.

B Division skippers, Barry Loeckler and Jon Harley, went 3-9-7-6-4-6 in the competition with two withdrawals.

URI crews consisted of Don-Quadrini in A competition and Dana Neville and Steve Hartley in B.

Thus, the sailing season for the defending North American Champion Rams ended on a sour note, but the campaign could not be called unsuccessful. It started with a second place in the John F. Kennedy Memorial Ragatta at Annapolis, April 2-3, with the Rams losing the trophy on a questionable ruling by race officials. Following a sixth place finish in the New England Intersectional Regatta at Cambridge, Mass., Rhody came into its form of last year by copping the Boston University Cup at MIT to qualify for the New Englands. This triumph was followed by a victory in the Yankee Regatta at Noank, Conn., March 31.

The North American championships are scheduled for June 15-17 at Kings Point, N.Y.

Baseball Team Drops Two

The University of Vermont swept a doubleheader from the Rhody Rams last Saturday by scoring early and holding on to their leads for the rest of the game. The first game was won by a 4-3 score, and the Catamounts took the second contest 5-2.

The loss was Rhody's fourth in a row. All of them were YC games. The Rams' record is now 3-7 overall and 2-5 in the conference.

In the first game of the twin bill the UVM Catamounts held a 3-1 lead after the first two innings of play. After the Catamounts scored another run in the sxth, the Rams seemed to come to life.

In the seventh Ron Dannecker singled and was moved all the way around to third after walks to the Rams' second baseman, Charlie Creuger, and short stop, Mike Valois. Frank Fleming, who has been playing center field for Rhode Island, singled home Dannecker and Creuger. Fleming drove in four of the five Rhody runs scored in the two games.

The Rams now trailed by one with two innings to go. In the ninth the Cats pitcher seemed to tire as he walked the inning's leadoff man, Ray Rainville. Before Rhody could capitalize, Vermont changed pitchers and the game was over three strikeouts later.

In the second game the Catamounts scored three runs in the first inning and another in the second to go ahead 4-0 before the Rams scored in the third.

The Rhode Islanders scored on two errors, a walk, and a single. It was Fleming's single with the sacks filled which scored the two Ram runners.

This afternoon the Rams go to Amherst to play UMass. The next home game is tomorrow at 4:00 p.m. PC will be Rhody's guests.

Rugby Team Beats Brown "C" 9-0

Rhody's new and improving Rugby team overcame many difficulties to beat Brown's "C" team 9-0. The game was delayed by rain and played on an unlined field with no goal posts.

The Athletic Department did not line the field or set up goal posts. The posts for rugby are very similar to football posts and are an important part of the game.

Without goal posts the only way of scoring is a "try" worth three points. URI scored three tries while holding Brown scoreless. Jim Knapp scored two of the tries and A. Adriasola, the club's organizer, scored the other one. Both Knapp's scores were unassisted. Adriasola was assisted by Baudisch.

The team has been showing constant improvement and has been invited by Holy Cross to go to Worcester next Saturday. The team will play Holy Cross' "B" squad.

A Connecticut batter strikes out on a pitch from Frank Fleming in last week's YC game against UConn. Rhody's catcher is Bob McKenney.

meshwork

by ANDY MESHEKOW

They've done it again. The IFC and the Athletic Department have managed to cross their schedules and come up with a major conflict, just as they did back in February when the basketball team played Temple on Bids night.

This Saturday the track team will be hosting the five other Yankee Conference teams at Meade Field for the YC outdoor track championships. On the other side of Keaney Gym all the Greeks on the URI campus will be cheering for their chariots as the Greek Games get underway.

The track team has been hampered by injuries in their last few meets. But they have managed to do as well as possible getting standout performances from many players.

One such performance occured in Friday's meet when Dave Klein broke the school shot puting record with a put of 51 feet 7 inches. He also won the discus in the team's winning performance against New Hamshire. Gary Pace also took two firsts for Rhody. He won the 220 and 440 yard runs.

The team is going to be running under the handicap of injuries to many men and a good turnout of spectators would certainly help the team's performance.

Besides this little mixup there have been many other interesting tidbits this week. The most interesting of which is the Rugby game played without a field.

The Athletic Department did not line the field or set up goal posts. The Lacrosse club has its field and gymnastic club use the school's equipment. Why couldn't the Rugby club, which has done everything for itself, so far, even get a field and goal posts?

Lines on any field are a necessity in order to know the boundries of the field. In Rugby it's possible to score a "try" (similar to a touchdown in football) for three points, a free kick - three points, a drop kick - three points, or an extra point - two points. In every type of score except the "try" the goal posts are needed. Maybe next year the rugby team will get its field. . . .

I found a note on my desk in the BEACON office last Monday. It was signed "B. J." I'm very curious to know who "B. J." is . . .

Lastly - Congratulations to Miss URI.